

WOOD'S CROP SPECIAL

Giving Timely Information and Prices of Seasonable Seeds

Mention Price List No. 524

SEPTEMBER 11, 1956

Wood's Permanent Pasture and Hay Mixtures

Sow 25 lbs. per acre. 100-lb. bags, \$29.00; 5-bag lots, \$28.50

Pasture Mixture 1, for light gravelly or sandy soil

Pasture Mixture 2, for good loam or clay soil

Pasture Mixture 3, for moist bottom land

Hay Mixture 6, for light gravelly or sandy soil

Hay Mixture 7, for good loam or clay soil

Hay Mixture 8, for moist bottom land

Southern Permanent Pasture and Hay Mixture 12 produces tremendous yields of the finest pasture and hay on both light and heavy soils in the Southern Coastal area.

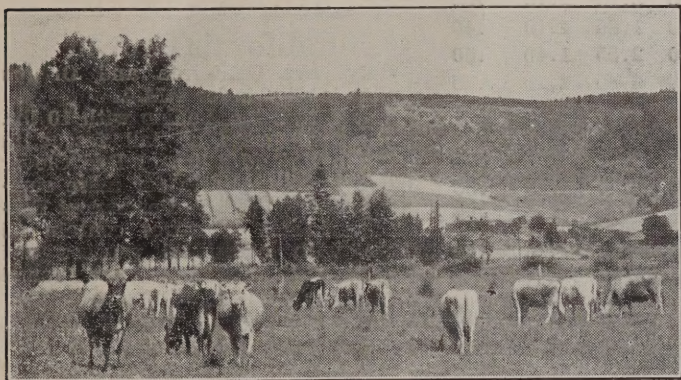

Experiment station tests show yields of pasture and hay increase as more seed per acre is sown, up to 25 lbs. and as more different compatible clovers and grasses are added.

They concluded: "Using more than one legume in a mixture is a good insurance investment because species differ in adaptability to soil, climatic and biological growth factors."

Our mixtures proved superior for 4 generations contain 6 grasses and 8 legumes, are well balanced, cannot bloat. Nitrogen from legumes keeps grasses dark green and vigorous.

Contains Ladino, Red Clover, Alfalfa, White Clover, Alsike, Birdsfoot Trefoil, Ky. Blue, Red Top, Ky. 31 Fescue, Rye Grass, Timothy, Orchard, etc.

FALL ACP PROGRAM FOR COVER CROPS

"The 1956 Agricultural Conservation Program for Virginia again includes a practice of seeding winter cover crops on those fields where a vegetative cover over winter is necessary to protect the soil from erosion.

"When the practice is approved for a farm by the county ASC committee for the county in which the farm is located, the Government will share the cost of performing the practice with the farmer to the extent of \$2.80 per acre where as much as 20 pounds of crimson clover is seeded, or \$1.25 per acre for a seeding of annual ryegrass, hairy vetch, Austrian winter peas, rye, or mixtures of these crops is seeded. In addition to this, the Government will share in the cost of fertilizer approved and used to the extent of \$1.00 per 100 pounds. This practice and these rates were announced early in the year, and in those counties where funds are available for county committees to approve the practice, it might well result in a considerable increase in demand for seed of these crops."

How to Fertilize and Seed a Pasture

If the field has not been limed recently plow or disc in about a ton per acre before seeding. Deep roots withstand droughts. Encourage deep root growth by plowing down one-half of the fertilizer. Harrow in the rest just before seeding. Use 2-12-12 on heavy or rich soils. Use 5-10-10 on light or poor soil. Up to 1,000 lbs. per acre pays.

The secret of good stands is seed shallow on firm seed beds and press the seed to the soil. Grass and clover seedlings have short roots and must catch hold quickly or die. They smother out if covered over one-fourth inch on heavy soils or one-half inch on light sandy soils. Before planting, harrow and roll until seedbed is firm. Harrow the seed in very lightly then press firm with cultipacker or roll.

Sow 25 lbs. per acre in early fall so the seedlings can grow deep roots to withstand winter freezing and thawing. In the Piedmont or Mountains sow our Mixtures 1 to 8 to suit your soil. In Coastal Plains sow our Southern Mixture 12.

Renovating Worn Out Pastures or Broom Sedge Wasteland, disc or harrow in the lime and fertilizer. Seed and roll firm. Lime gets rid of the broom sedge and encourages legumes, which enrich the soil with nitrogen, stimulates the growth of good pasture grasses and increases their protein, mineral and vitamin content. Pastures yield three times more after renovation. Swamps may make your best pasture if ditched or drained and Pasture Mixture 3 sown.

Wood's Grass Seeds are thoroughly re-cleaned and tested, have the highest purity and germination to produce quick stands and vigorous growth of productive, weed-free hay, pastures, beautiful lawns or parks.



Wood's Grain Pasture Mixture

Furnishes more grazing in less time and at less cost than other spring crops. Highly nutritious balanced diet. Cannot cause bloat. Reduces grain feed when costs are high. Saves labor in feeding. Small grains make more growth in cool weather than pasture grass or legumes. Our mixture contains Oats and Rye Grass, Beardless Barley, Wheat and Rye, which grow in colder weather than oats. Dwarf Essex Rape stays green and palatable in the coldest weather, high in vitamins and relished by all livestock, particularly hogs and poultry. Crimson Clover and Hairy Vetch supply proteins for growth and warmth in cold weather and enrich the soil with nitrogen. The ideal nurse crop for seeding permanent pasture mixtures. Drill 100 lbs. per acre.

100-lb. bag, \$8.00; 5-bag lots, \$7.75, f.o.b.

Wood's Grain Hay Mixture

Makes bumper crops of nutritious hay, easy to cure, relished by all livestock. A balanced ration of protein, vitamins and other food elements. Much more productive and palatable than oats or any other crop sown alone. Ideal nurse crop for seeding permanent grass and clover, as it comes off early. Sow 100 lbs. acre. Fertilize well.

100-lb. bag, \$8.00; 5-bag lots, \$7.75 f.o.b.

Clover and Grass Seeds

	Prices per lb. F.O.B.				Postpaid Prices			
	100 lbs.	25 to 99	3 to 24	1 to 2	25 lbs.	10 lbs.	5 lbs.	1 lb.
CRIMSON CLOVER, New Crop.	\$.35	\$.37	\$.39	\$.45	\$10.75	\$4.65	\$2.45	\$.75
Affidavit Dixie Reseeding Crimson	.37	.39	.41	.45	11.25	4.85	2.55	.75
ALFALFA, Kansas, Hardy	.35	.37	.39	.45	10.75	4.65	2.45	.75
Certified Atlantic Alfalfa (bu. bags), 99½% pure	.45	.47	.49	.55	13.25	5.65	2.95	.85
Cert. Williamsburg (bu. bags)—Sold Out. Suggest Atlantic								
LADINO CLOVER, California Grown.								
Certified Blue Tag (50-lb. bags)	.70	.72	.75	.80	19.50	8.25	4.25	1.10
Field Inspected, 99½% pure	.67	.69	.72	.75	18.75	7.95	4.10	1.05
WHITE DUTCH CLOVER	.97	1.00			26.50	11.05		
See Lawn Grass for smaller quantities.								
WHITE SWEET CLOVER	.22	.23	.25	.30	7.25	3.25	1.75	.60
ALSIKE CLOVER. 8 lbs. acre	.47	.49	.51	.55	13.75	5.85	3.05	.85
RED CLOVER, U. S. Grown	.46	.48	.50	.55	13.50	5.75	3.00	.85
CERT. KENLAND (60-lb. bags)	.53	.55	.58	.65	15.25	6.55	3.40	.95
MAMMOTH CLOVER—Sapling	.46	.48	.50	.55	13.50	5.75	3.00	.85
LESPEDeza—100-lb. bags, 25 lbs. acre.								
Korean	.11½	.13	.15	.20	4.75	2.25	1.25	.50
Korean, Dodder Free	.12½	.14	.16	.20	5.00	2.35	1.30	.50
Kobe	.16	.17	.19	.25	5.75	2.65	1.45	.55
Sericea, Scarified	.22	.23	.25	.30	7.25	3.25	1.75	.60
Unhulled Sericea	.16	.17	.19	.25	5.75	2.65	1.45	.55
Registered Rowan	.20	.21	.23	.25	6.75	3.05	1.65	.55
Bicolor Lespedeza No. 101	1.25	1.29	1.33	1.40	33.75	14.05	7.15	1.70
BENE	.28	.30	.32	.35	9.00	3.95	2.10	.65
HAIRY VETCH, 25 lbs. acre	.21	.22	.24	.25	7.00	3.15	1.70	.55
AUSTRIAN WINTER PEAS	.08½	.10	.12	.15	4.00	1.95	1.10	.45
DWARF ESSEX RAPE	.14½	.16	.18	.20	5.50	2.55	1.40	.50
BUCKWHEAT, Japanese	.09½	.10	.12	.15	4.00	1.95	1.10	.45
GRASS SEEDS								
TIMOTHY, 15 lbs. acre	.25½	.27	.29	.35	8.25	3.65	1.95	.65
RYE GRASS, Domestic	.10½	.12	.14	.20	4.60	2.10	1.15	.50
Certified Blue Tag, Perennial	.16	.17	.19	.25	5.75	2.65	1.45	.55
ORCHARD GRASS								
Extra Fancy, Onion Free	.36	.38	.40	.45	11.00	4.75	2.50	.75
Fancy, Virginia Grown, 85% Pure	.35	.37	.39	.45	10.75	4.65	2.45	.75
KY. BLUE GRASS, 85% Pure	.80	.83	.86	.90	22.25	9.35	4.80	1.20
MERION VARIETY KY. BLUE GRASS	3.00	3.05	3.10	76.50	31.70	15.95	3.35	
RED TOP or HERDS, 92% Pure	.62	.64	.67	.70	17.50	7.45	3.85	1.00
95% Pure	.65	.67	.70	.75	18.25	7.75	4.00	1.05
POA TRIVIALIS	.55	.57	.60	.65	15.75	6.75	3.50	.95
CHEWINGS FESCUE	.55	.57	.60	.65	15.75	6.75	3.50	.95
CREEPING RED FESCUE	.55	.57	.60	.65	15.75	6.75	3.50	.95
KY. 31 FESCUE, 99% pure	.22	.23	.25	.30	7.25	3.25	1.75	.60
KY. 31 FESCUE, Cert., 99% Pure	.25	.27	.29	.35	8.25	3.65	1.95	.65
MEADOW FESCUE	.22	.23	.25	.30	7.25	3.25	1.75	.60
CERT. HIGHLAND BENT GRASS	.70	.72	.75	.80	19.50	8.25	4.25	1.10
SUDAN GRASS, 25 lbs. acre:								
Sweet Sudan Grass	.10	.11	.13	.15	4.25	2.05	1.15	.45
BERMUDA GRASS, Unhulled	.35	.37	.39	.45	10.75	4.65	2.45	.75
Hulled	.50	.52	.55	.60	14.50	6.25	3.25	.90
DALLIS GRASS, Australian	.70	.72	.75	.80	19.50	3.25	4.25	1.10
CARPET GRASS:								
Domestic, 95% Pure	.28	.30	.32	.35	9.00	3.95	2.10	.65
Imported, 97% Pure	.30½	.33	.35	.40	9.75	4.25	2.25	.70
WOOD'S PERMANENT PASTURE AND HAY MIXTURES 1 to 8 & SOUTHERN								
Permanent Mixture No. 12	.29	.31	.33	.35	9.25	4.05	2.15	.65
Grain Pasture Mixture	.08½	.10	.12	.15	4.00	1.95	1.10	.45
Grain Hay Mixture	.08	.09	.11	.15	3.75	1.85	1.05	.45
LAWN GRASSES								
WOOD'S EVERGREEN	\$.89	\$.92	\$.95	\$1.00	\$24.50	\$10.25	\$5.25	\$1.30
WOOD'S SUPER-GREEN	1.27	1.31	1.35	1.45	34.25	14.25	7.25	1.75
WOOD'S SHADY PARK	.93	.96	.99	1.05	25.50	10.65	5.45	1.35
WOOD'S EMERALD PARK	.65	.67	.70	.75	18.25	7.75	4.00	1.05
WOOD'S ATHLETIC FIELD	.66	.68	.71	.75	18.50	7.85	4.05	1.05
WOOD'S MAYFAIR	.35	.37	.39	.45	10.75	4.65	2.45	.75
WOOD'S DIXIE	.58	.60	.63	.70	16.50	7.05	3.65	1.00
WOOD'S COASTAL	.57	.59	.62	.65	16.25	6.95	3.60	.95
WOOD'S WINTER-GREEN	.30	.32	.34	.40	9.50	4.15	2.20	.70
WHITE DUTCH CLOVER—½-lb. box, 80¢; 1-lb. box, \$1.35; postpaid, ½ lb. \$1.05;								



Wood's Hollybrook Brand Alfalfa Seed for Making Tea USED FROM COAST TO COAST

Hundreds of customers tell us that Alfalfa Tea is very beneficial in the relief of Arthritic and Rheumatic like pains. We have a complete file of letters from a vast number of satisfied customers, telling us the great relief obtained from using Alfalfa Tea, where other remedies have failed. Double boxed to prevent contamination. Directions in each package.

Postpaid, 1-lb. box, \$1.95
5 boxes, \$9.00

LADINO CLOVER California Grown

Only Cert. California and Oregon Ladino is eligible for P.M.A.

Sow 1 to 2 lbs. Ladino with 10 lbs. of orchard grass or tall fescue in early fall. Add 2 lbs. of Red Clover and 5 lbs. of Alfalfa for more summer pasture. Wood's Permanent Pasture and Hay Mixtures contain all these with additional grasses and clovers for maximum year 'round production and highest feed value.

KANSAS ALFALFA U. S. Verified Origin

Premium Quality. Eligible for F.M.A.

For years Kansas has been recommended by the U.S.D.A. and Southern state experiment stations, where it has made top yields, persisted longer, resisted diseases and winters.

Put alfalfa on deep, well drained soils. Use 1,000 lbs. of borated 2-12-12 at seeding and 800 lbs. each spring. Inoculate and sow 25 lbs. per acre in August or September on a firm seedbed; cover one-fourth inch; cultipack or drag.

Conditions of Sale: The seeds, bulbs and plants listed here have been sold and are delivered upon the condition that if they are not true to name and kind or are not as otherwise described on the label or container, the seller's liability is limited to the purchase price thereof. If this condition is not satisfactory, they should be returned at once for proper credit.

Postpaid Prices apply to Va., N. C., W. Va., Md., Del., N. J., Penn.

Postage on Field Seed to Other States: To S. C., Ga., Ky., Tenn., Ohio, Ind., N. Y., New England and Mich., add 5¢ per pound to postpaid prices.

To Ala., Ark., Fla., Ill., Iowa, La., Miss., Mo., and Wisc., add 7¢ per pound.

To Texas, Okla., Kansas and Neb., add 9¢ per lb. to postpaid prices.

Postage Does Not Include Express or Freight Charges

ONION SETS

	Prices F.O.B. Richmond				Prices Postpaid		
	Per bus.	Per peck,	Per ½ peck	Per lb.	Per peck	½ peck	Lb.
YELLOW DANVERS	\$3.65	\$1.05	\$.65	\$.20	\$1.65	\$1.05	\$.50
YELLOW EBENEZER	3.65	1.05	.65	.20	1.65	1.05	.50
SILVERSKIN	3.80	1.15	.70	.20	1.75	1.10	.50
YELLOW POTATO—Medium, 23¢ lb.; small, 30¢ lb. Add 30¢ lb. for postpaid price.							
WHITE MULTIPLIER—25¢ lb. Add 30¢ lb. for postpaid price.							

Wood's Double Cleaned, Treated Seed Grains

GROWN FROM REGISTERED OR CERTIFIED STOCK SEED 99% PURE

New Bags. High Germination

We Treat all Wheat, Oats and Barley to insure better stands and disease-free crops.

We grow many thousand acres from the finest Registered or Certified Stock. No crop is planted in a field where other small grain grew last season. All fields are carefully rogued and fields inspected for certification.

We breed small grains in Va. and N. C. for high yields and resistance to disease, cold and lodging. Our new strains are tested by experiment stations through the South, who report most favorably.

BEARDLESS WHEAT

Plant 1½ bu. per acre. 2-bushel bags. Treated.	20-bu. Lots	Per bu., 60 lbs.
ANDERSON	\$2.95	\$3.00
*ATLAS 66	2.95	3.00
LEAP'S PROLIFIC	2.95	3.00
*REDHART	2.95	3.00
*SENECA	2.95	3.00
TAYLOR	2.95	3.00
*THORNE	2.95	3.00

Certified on Above Varieties Marked * 20¢ Bushel Higher.

BEARDED WHEAT

FULCASTER	2.95	3.00
V.P.I. 131	2.95	3.00

BARLEY TREATED. Sow 2 bus. per acre 2-bu. bags. Bu. 48 lbs.	20-bu lots	Bu.
COLONIAL II	\$1.90	\$1.95
CERTIFIED COLONIAL II	2.00	2.05
REGISTERED COLONIAL II	2.20	2.25
WONG	1.80	1.85
CERTIFIED WONG	1.90	1.95
REGISTERED WONG	2.00	2.05
DAVIE	1.90	1.95

BEARDED SEMI-SMOOTH AWN BARLEY

KENBAR	1.80	1.85
--------------	------	------

WOOD'S WINTER OATS

Sow 2½ bus. per acre. TREATED. New 3-bus. bags.	30-bu. Lots	Per bu., 32 lbs.
ARLINGTON	\$1.45	\$1.50
CERTIFIED ARLINGTON	1.55	1.60
FORKEDEER	1.45	1.50
CERTIFIED FORKEDEER	1.55	1.60
FULGRAIN	1.40	1.45
FULGRAIN 3	1.40	1.45
FULWOOD	1.55	1.60
CERTIFIED FULWOOD	1.90	1.95
REGISTERED FULWOOD	2.85	2.90
LEE COLD PROOF	1.45	1.50
CERTIFIED LEE COLD PROOF	1.55	1.60
WOODGRAIN	1.50	1.55
CERTIFIED WOODGRAIN	1.65	1.70

ABRUZZI RYE

Sow 1½ bus. per acre. 2-bus. bags.	20-bus. Lots	Per bu., 56 lbs.
ABRUZZI RYE	\$2.85	\$2.90

Seneca Wheat

Is a twin sister of Thorne, identical except it yields more, has higher test weight per bu., best grain quality and is replacing it. It looks like Thorne, big, long solid heads, copper color, medium tall, very stiff straw, resists storms, winter, mosaic and lodging smut; stools well. Virginia recommends it. Low in lodging.

Thorne Wheat

Most popular wheat in the Upper South, is smut, mosaic, mildew and winter resistant. Stands up well; combines easy; large heads; big, plump grain, good milling quality. Recommended in North Carolina mountains.

Atlas 66 Wheat

Atlas has made record yields and is recommended from Louisiana to Maryland. It has very dark green foliage, vigorous fall and winter growth, and is the best for winter pasture. It has stiff medium tall straw, easy to combine.



Longest Bros. field of FULWOOD Oats yielded over 100 bushels per acre.

Fulwood

Outyielded all other oats on the recommended list in the Piedmont section of N. C., on a 4 year average. Was second highest yielding in the Coastal test. Also recommended in Virginia for February planting. In eastern Virginia fall or spring planting.

Fulwoods are nearer to the type of oat most desired by all farmers; shortest strawed oat entered in N. C. and Va. tests; they ripen uniformly; slightly earlier than Woodgrain. Our tests show they stand better on rich land, also under high fertility conditions than other varieties.

Woodgrain

One of the most outstanding oats developed in recent years. Outyielding all other oats on the recommended list on a 4 year average in the official N. C. Coastal Plain Test.

Excellent in uniformity, of ripening, standability, stooling and seed quality. Approximately the same maturity as Fulgrain. Especially recommended for mid-winter planting in Virginia; fall and mid-winter planting in the Carolinas. Can plant up to March 7th. Recommended for grain, hay or silage.

OFFICIAL NORTH CAROLINA TESTS

Data From Latest Farm Research Reports Nos 1 and 17

By Department of Agronomy, N. C. State College,
Raleigh, N. C.

PERFORMANCE OF OAT VARIETIES

Average 4 Years—1953-1954-1955-1956

Entries	Piedmont Area, Total 8 Tests	Coastal Plain, Total 6 Tests
FULWOOD	74.4	78.9
WOODGRAIN	70.4	79.3
ARLINGTON	71.7	78.1
VICTORGRAIN 48-93	68.1	77.5
FULGRAIN	67.8	66.3
LEE	69.3

Fulgrain 3

Resistant to Victoria Blight. An Improved Fulgrain Selection. Very popular due to high yield, standability and earliness. Usually ready to harvest 10 days earlier than regular Fulgrain and Victorgrain.

Lee Cold Proof

Unusual Vigor; Very Productive. Resistant to Victoria blight. Has made consistently high yields in state Experiment Station Tests, around 100 bus. per acre. Makes large yield of hay. Very winter hardy.

Arlington Oats

High yielding both for grain and hay. They are more winter resistant than many varieties and can be planted later. They are disease resistant, grow off fast in the fall, have a wide leaf and easy to combine.

Forkedeer Oats

Very winter hardy, high yielding variety of oats, recommended where winter killing of oats is a problem.

WOOD'S SEED INOCULATION

GROUP 1 & 2 Specify Group f.o.b. Postp'd
 For Alfalfa and 10 lbs. .25 .30
 all Clovers 1 bu. .60 .70
 2½ bu. 1.10 1.25

GROUP 7
 For Vetch, Peas: 1 bu. .45 .60
 Austrian, Garden, 100 lb. .55 .75
 Sweet Peas

FERTILIZERS

WOOD'S SPECIAL 5-10-5—5 lbs. 40¢;
 10 lbs. 65¢; 25 lbs. \$1.10; 50 lbs. \$1.90;
 100 lbs. \$2.90.

VIGORO 6-10-4—5 lbs. 55¢; 10 lbs. 95¢;
 25 lbs. \$1.70; 50 lbs. \$2.55; 100 lbs. \$4.85

INSTANT VIGORO 19-28-14—8 ozs. 80¢;
 1 lb. \$1.13; 3 lbs. \$3.00; 25 lbs. \$13.35.

AZALEA and CAMELLIA VIGORO—5
 lbs. 58¢; 10 lbs. \$1.05; 25 lbs. \$1.90; 100
 lbs. \$5.75.

GOLDEN VIGORO—Does not burn. 50
 lbs. \$3.75.

STEAMED BONE MEAL—5 lbs. 60¢; 10
 lbs. \$1.00; 25 lbs. \$2.00; 50 lbs. \$3.50;
 100 lbs. \$6.50.

HYDRATED LIME—10 lbs. 35¢; 50 lbs.
 85¢.

MILORGANITE—All Organic. 25 lbs.
 \$1.50; 40 lbs. \$2.00; 100 lbs. \$4.00.

SHEEP OR COW MANURE—25 lbs.
 \$1.15; 50 lbs. \$2.00; 100 lbs. \$4.00.

FARMANURE—7½ lbs. 60¢; 25 lbs.
 \$1.40; 50 lbs. \$2.50.

PEAT MOSS—½ bale, \$2.75; bale, \$4.95;
 5-bale lots, \$4.90 bale.

HYPER HUMUS—50 lbs. \$2.49; 100
 lbs. \$4.49.

HYPER PEAT—50 lbs. \$2.49; 100 lbs.
 \$4.49.

Prices of Fertilizers F.O.B. Richmond
 only. Cannot be mailed

WOOD'S CRIMSON CLOVER



HIGHER
 PURITY
 FREER OF
 WEEDS
 BRIGHTER
 SEED
 HIGH
 GERMINATION
 BETTER
 STANDS

T. W. WOOD & SONS
 RICHMOND, VA.
 SEEDSMEN SINCE 1879

Wood's Poultry, Dog & Hog Feed

WOOD'S FEEDS—Mash and Mixed Feeds in Print Cloth Bags

FOR MAKING DRESSES, CURTAINS, ETC.

Store Door Delivery 10¢ Per Bag Less on Mash and Mixed Grain Feed

CHICKEN FEEDS:	F.O.B. Richmond.	10 lbs.	50 lbs.	100 lbs.
HOLLYBROOK LAYING MASH	\$.60	\$2.55	\$4.75
HOLLYBROOK STARTING AND GROWING MASH60	2.60	4.85
HOLLYBROOK STARTING & GROWING MASH, Medicated65	2.65	4.95
PAMUNKEY SCRATCH50	2.20	4.10
Includes Cracked Corn, Wheat, etc., but no Grit.				
50-50 SCRATCH50	2.20	4.05
HOLLYBROOK CHICK GRAINS60	2.35	4.35
HOLLYBROOK DEVELOPING FOOD60	2.35	4.35
PAMUNKEY PIGEON, With Corn70	3.10	5.90
HOLLYBROOK PIGEON, No Corn80	3.65	7.00
CRACKED YELLOW CORN55	2.10	3.90
WHOLE WHITE CORN50	1.95	3.60
SUNFLOWER, Mammoth	2.40	10.75	19.50
FIELD PEAS, WHITE	1.50	5.75	10.50
POULTRY GRIT (Coarse, Medium, Fine), 10 lbs. 20¢; 80-lb. bag,		\$1.15.		
OYSTER SHELLS, For Poultry20	.75	1.40
FAUST PIGEON HEALTH GRIT35	1.50	2.90
RABBIT PELLETS75	2.90	5.60
HOLLYBROOK 16% PIG AND HOG FEED		—\$3.95 per 100 lbs.		
40% HOG SUPPLEMENT		—\$5.00 per 100 lbs.		
OAT GROATS, Extra Fancy	1.50	5.75	9.00
WOOD'S BIRD SCATTER FOOD—2 lbs. 35¢; 5 lbs. 75¢; 10 lbs. \$1.50; 50 lbs. \$6.50;		100 lbs. \$12.00.		
LOVE BIRD AND PARAKEET SEED (with hulled oats)—By mail postpaid, 1 lb.		60¢; 5 lbs. \$1.90; 10 lbs. \$3.00. Not postpaid, 1 lb. 35¢; 5 lbs. \$1.25; 10 lbs. \$2.15.		
		Without hulled cats, by mail postpaid, 1 lb. 60¢; 5 lbs. \$2.00; 10 lbs. \$3.10.		
		Not postpaid, 1 lb. 35¢; 5 lbs. \$1.35; 10 lbs. \$2.25.		
HEAVY WHITE OATS		—\$3.40 per 100-lb. bag.		
POULTRY WHEAT		—\$3.90 per 100-lb. bag.		

DOG FOODS F.O.B. Richmond: 5 lbs. 10 lbs. 25 lbs. 50 lbs. 100 lbs.
 HUNT CLUB DOG FOOD MEAL \$.65 \$1.20 \$2.25 \$4.40 \$8.50
 PARD DOG FOOD—Swift's: Case of 48 cans, \$6.50.

SERGEANT'S SKIP BATH—16 ozs. 79¢; postpaid, \$1.00.
 SONGSTER FOOD—A well balanced mixture of plain canary and bird rape. By mail
 postpaid, 1-lb. pkg. 60¢; 5 lbs. \$1.95; 10 lbs. \$3.45. Not postpaid, 1-lb. pkg. 35¢;
 5 lbs. \$1.50; 10 lbs. \$2.75.

PLAIN CANARY SEED—By mail postpaid, 1 lb. 60¢; 5 lbs. \$1.95; 10 lbs. \$3.45;
 Not postpaid, 1 lb. 35¢; 5 lbs. \$1.50; 10 lbs. \$2.75.

HEMP SEED—By mail postpaid, 1 lb. 50¢; 5 lbs. \$1.50; 10 lbs. \$2.70. Not postpaid,
 1 lb. 25¢; 5 lbs. \$1.10; 10 lbs. \$2.00.

BIRD MILLET—Postpaid, 1 lb. 45¢; 5 lbs. \$1.15; 10 lbs. \$2.05; 25 lbs. \$4.25. Not
 postpaid, 1 lb. 15¢; 5 lbs. 13¢ lb.; 25 lbs. 11¢ lb.

BIRD RAPE—By mail postpaid, 1 lb. 50¢; 5 lbs. \$1.55; 10 lbs. \$2.70; 25 lbs. \$5.25.
 Not postpaid, 1 lb. 25¢; 5 lbs. 22¢ lb.; 10 lbs. 20¢ lb.

FISH FOOD—For Pools. By mail postpaid, 1-lb. carton, \$1.00. Not postpaid, 75¢.

FISH FOOD—For Aquarium and Bowls. By mail postpaid, ¼-oz. pkg., 15¢ Not
 postpaid, 10¢.

SEED TREATMENTS Not Postpaid Postpaid

Ceresan M—(For Wheat, Oats, Barley, Rye)
 14 oz. cans \$ 1.60 \$1.90
 3 lb. cans 4.45 4.75
 40 lb. drums 44.95
 100 lb. drum 106.60

Ceresan, New Improved (for Wheat)
 1 lb. cans 1.60 1.90
 100 lb. drum 102.85

Ceresan M-2X—Slurry Treatment for Wheat, Rye, Barley, Oats, Cotton
 5 lb. cans 10.70 11.20

Seymour Seedkaster



The Seymour Seedkaster is built
 of pressed Zinc-grip Steel; the body
 is one piece of deep drawn steel
 without a seam or weld; the gears
 are sealed within a dust-proof
 chamber; lubricated so they will
 operate indefinitely without oiling.
 The Seedkaster is capable of dis-
 tributing fertilizer as well as all
 seeds; capacity 18 quarts.

By mail postpaid, \$6.15. Not postpaid, \$5.70

Cyclone Seed Sower

The Cyclone is a splendid seed sower
 that will pay for itself in a few days
 in the time it will save, besides sowing
 grass and clover seeds and grain of all
 kinds faster and more evenly and uni-
 formly than is possible by hand. It will
 sow as fast as you can walk, and the
 quantity can be regulated to any amount
 to the acre.



By mail postpaid, \$4.55. Not postpaid, \$4.15